

BORING NO. B-1
 STA. 162+07.00
 15' RIGHT
 OF C.R.L. CROSSTOWN BLVD.

BORING NO. B-4
 STA. 162+81.00
 111' LEFT
 OF C.R.L. CROSSTOWN BLVD.

BORING NO. B-2
 STA. 163+03.00
 58' RIGHT
 OF C.R.L. CROSSTOWN BLVD.

BORING NO. B-3
 STA. 163+58.00
 16' LEFT
 OF C.R.L. CROSSTOWN BLVD.

CEC // TRANSPORTATION		
DESCRIPTION	REVISIONS	DATE

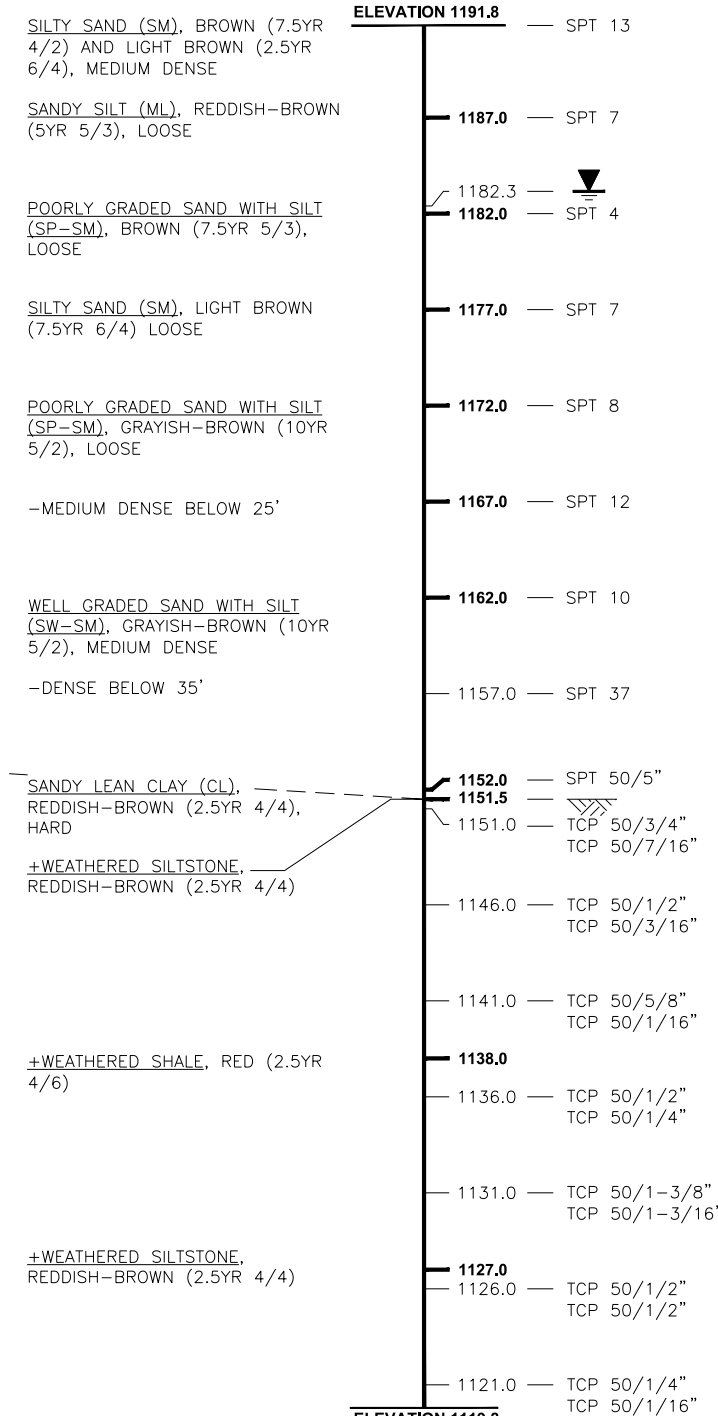
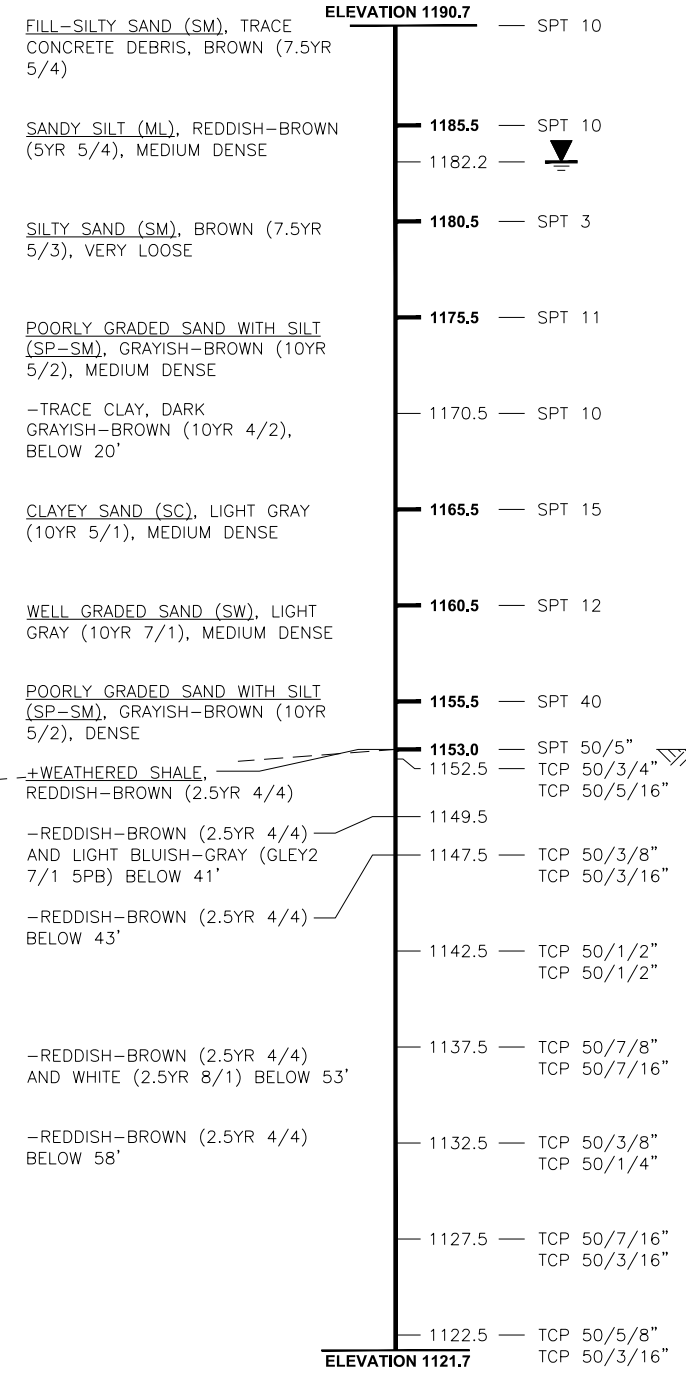
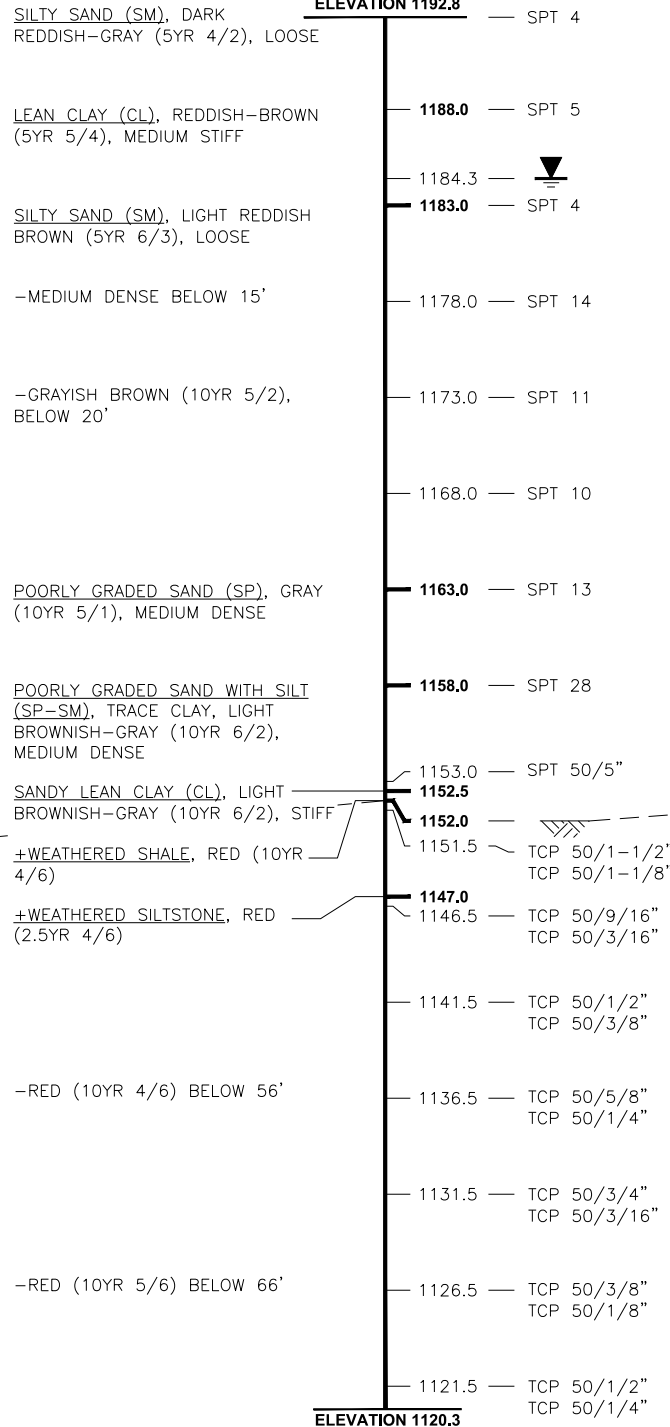
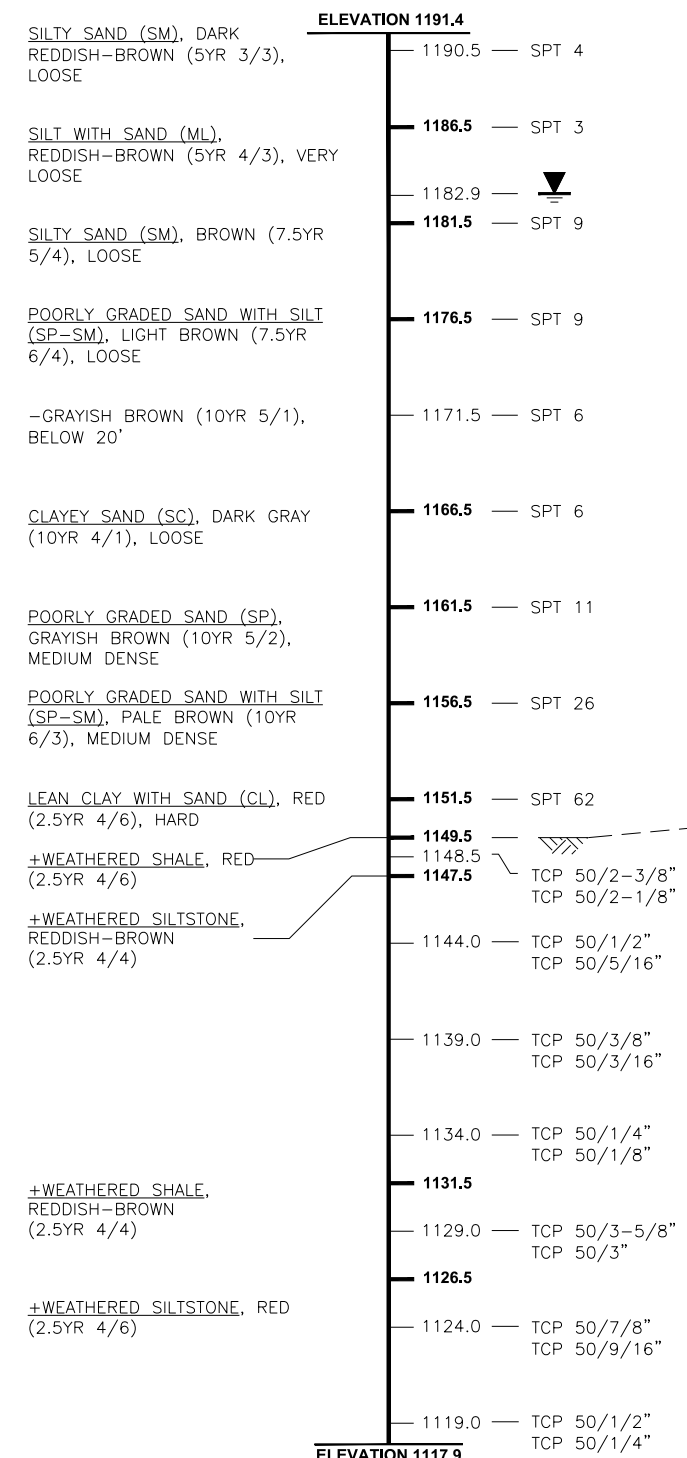

- NOTES:
- SPT DENOTES STANDARD PENETRATION TESTS
 - TCP DENOTES TEXAS CONE PENETRATION TESTS
 - DENOTES WATER ELEVATION DURING DRILLING
 - DENOTES WATER ELEVATION AT NOTED TIME
 - DENOTES ROCK ELEVATION
 - + CLASSIFICATION ESTIMATED FROM DISTURBED SAMPLES. CORE SAMPLES & PETROGRAPHIC ANALYSIS MAY REVEAL OTHER ROCK TYPES
 - — — DENOTES INTERPRETED FOUNDATION MATERIAL LINE

NOTE:
 INTERPRETED FOUNDATION MATERIAL LINE FOR ESTIMATING PURPOSES ONLY.

WATER ELEVATIONS SHOWN WERE OBTAINED AT THE TIME BORINGS WERE DRILLED AND MAY FLUCTUATE THROUGHOUT THE YEAR.

DESIGN	T.A.C.	OKLAHOMA CITY BOULEVARD	OKLAHOMA COUNTY
DRAWN	J.D.H.	OVER CLASSEN BLVD.	BRIDGE A & B
CHECKED	Z.M.B.	FOUNDATION REPORT SHEET 2 OF 4	
APPROV.	T.A.C.		
SQUAD	CEC		
		JOB PIECE NO. 17428(88)	SHEET NO. 76